

Planning Form No. A/218/200
APPROVED
 subject to the conditions in
 this office letter.
 No. P.L./20235/2/3-80
 O/C. T. S. 2/3/90.
**FOR MEMBER SECRETARY
 MADRAS METROPOLITAN
 DEVELOPMENT AUTHORITY**

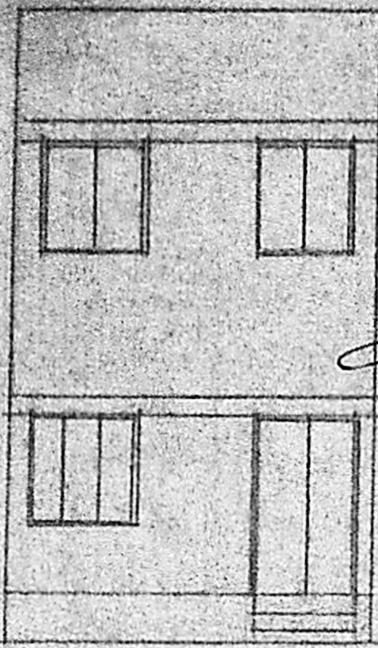

FRONT ELEVATION

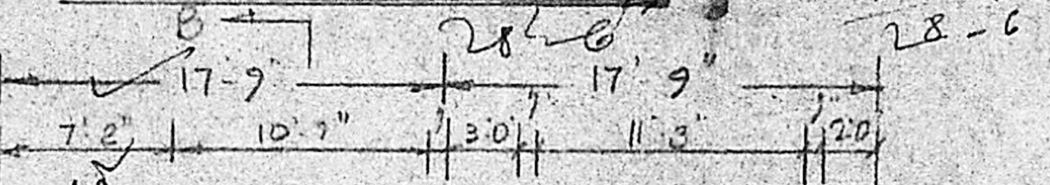

**KEY PLAN
 NOT TO SCALE.**

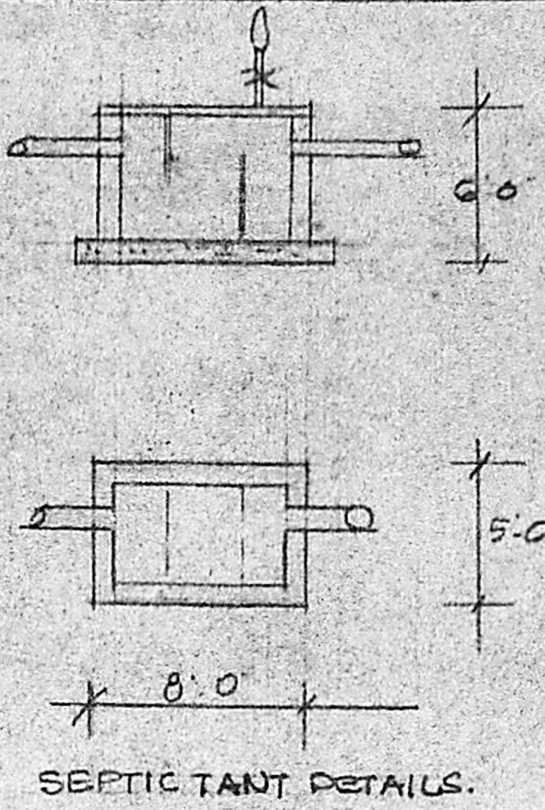

SEPTIC TANK DETAILS.

PLAN SHOWING THE
 PROPOSED RESIDENTIAL
 BUILDING AT DOOR NO
 SRINIVASAPURAM COLONY
 ROAD KANUSMMAPET
 T. NAGAR MS. J. DN. NO 119
 T. N. S. B. BLOCK NO 129
 SCALE: 1 INCH = 8 FEET.
 27/11/80
 22/11/80

SPECIFICATION:

Broken stone jelly concrete in c.m. 1:4:8
 for foundation. stock brick work in c.m.
 1:6 for foundation and superstructure.
 R.C.C. column, beam roof slab, lintel, sunshade
 etc. in c.c. 1:2:4 with reinforcement.
 plastering with c.m. 1:3 12mm thick. colour
 washing two coats over a coat of white wash.
 painting two coats over a coat of primer.
 weathering course with flat tiles. cement
 concrete flooring.

JOINERY:

- D FLUSH DOOR 3'3" x 7'0" (1.0 x 2.10)
- D1 - DO - 3'0" x 6'6" (0.91 x 1.95)
- D2 - DO - 2'6" x 6'0" (0.75 x 1.82)
- W PAID. WINDOW 6'0" x 4'6" (1.82 x 1.35)
- W1 - DO - 4'0" x 4'6" (1.22 x 1.35)
- W2 - DO - 3'6" x 4'6" (1.05 x 1.35)
- V VENTILATOR 3'0" x 2'6" (0.91 x 0.75)

REFERENCE:

- EXG. WORK
- PRO. WORK
- ROAD
- BOUNDARY

LICENSED SURVEYOR

B. Bhargava
 D W V E R

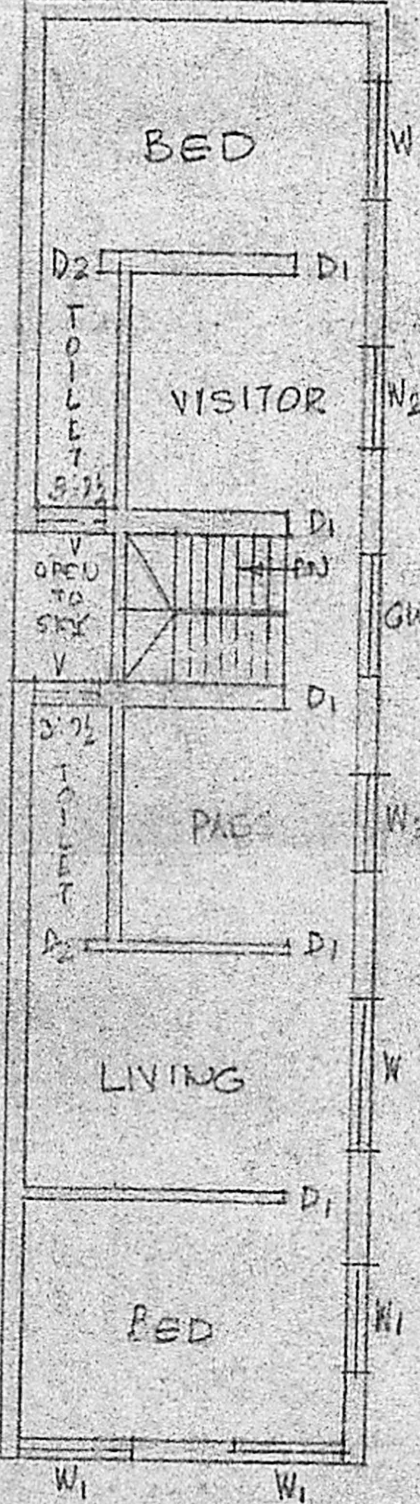
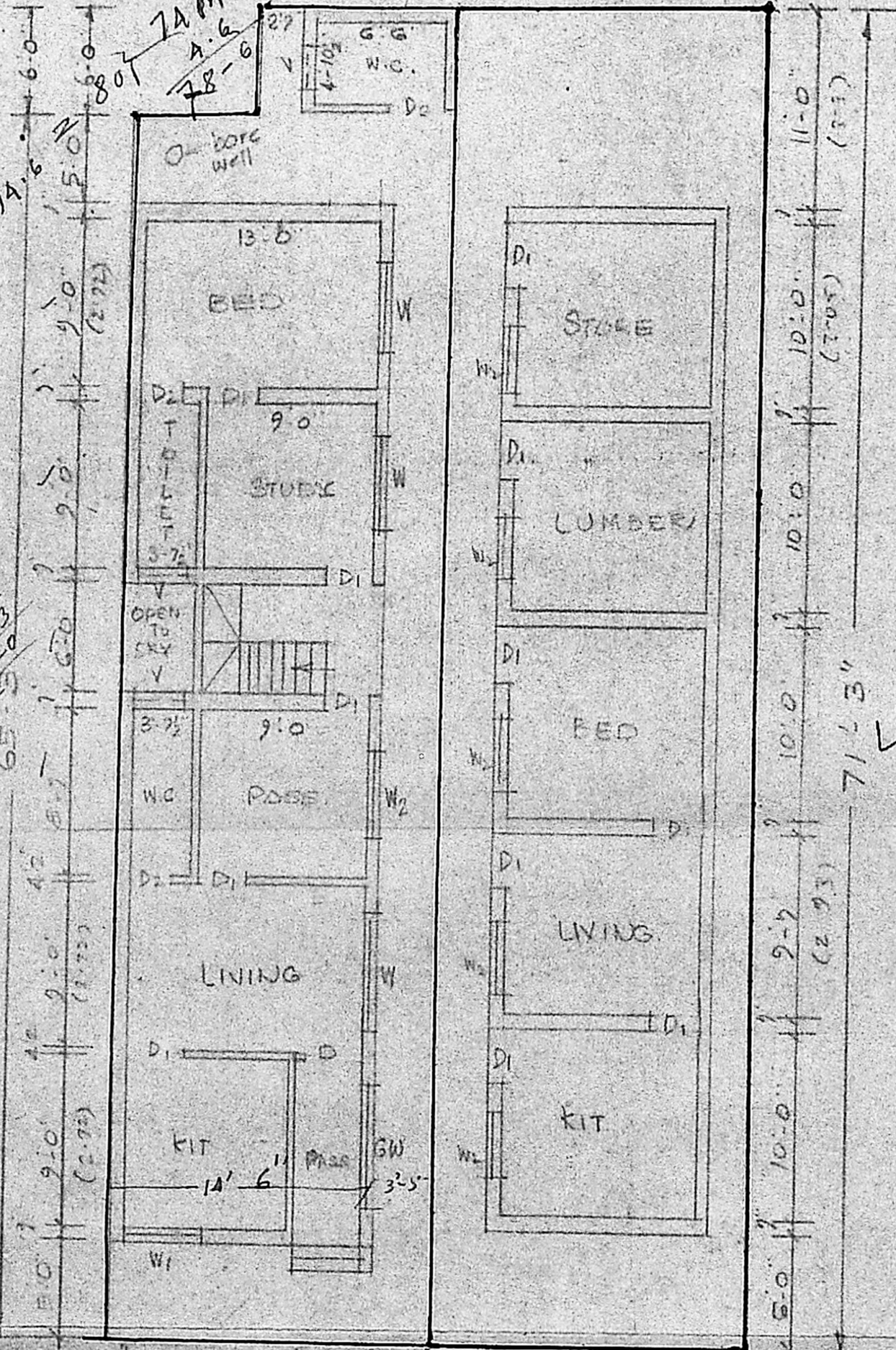

FIRST FLOOR

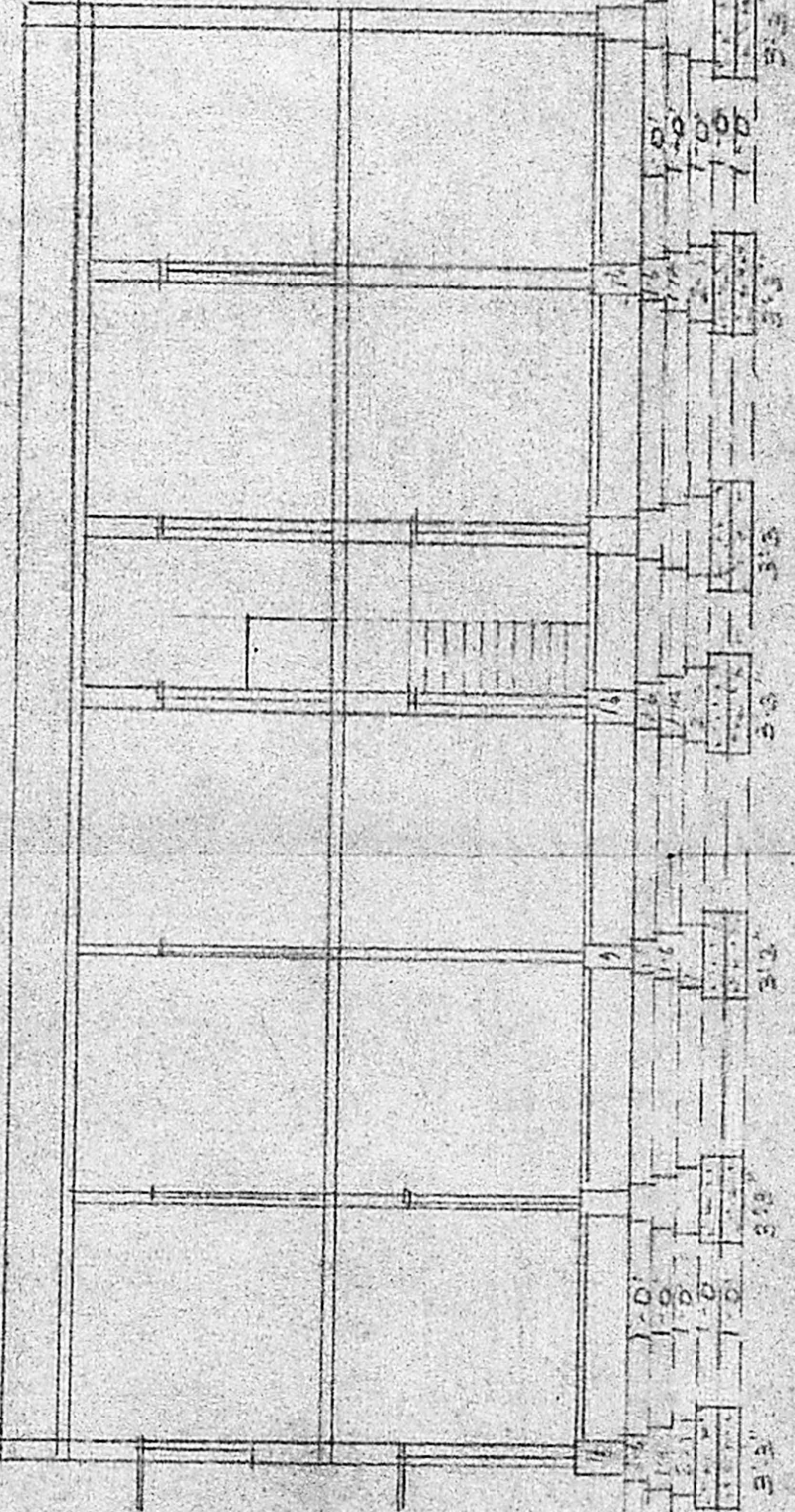

SECTION ON SB

V. SRINIVASALU, L.C.E.
 Asst. Executive Engineer (Retd)
 Consulting Civil Engineer,
 REGD. No. 270.
**CLASS I LICENSED SURVEYOR
 CORPORATION OF MADRAS**
 No. 60, Valluvar Road,
 ARUMBAKKAM, MADRAS-100

2.81
 2.81
 5.62

20'0" SRINIVASAPURAM COLONY RD
 17'9" x 17'9" = 113.6
 35'6" (FAN)
 79/113 = 70%
 153/113 = 1.35

GROUND FLOOR WITH RESIDUAL PLOT DETAILS.